

INITIAL RECEIPT

United States Department of the Interior
Bureau of Land Management
 DIV OF LANDS, MINRLS & ENERGY
 ONE N CENTRAL AVE
 PHOENIX, AZ 85004 -4427
 Phone: 602-417-9200

Receipt

No: 4821433

Transaction #: 4949117	
Date of Transaction: 10/14/2020	
CUSTOMER:	
JAY TEMPLETON PO BOX 53 SARGENTS, CO 81248-0053 US	

LINE #	QTY	DESCRIPTION	REMARKS	UNIT PRICE	TOTAL
1	1.00	LOCATABLE MINERALS / MINING CLAIMS-NEW, UNADJUD, ONE OR MORE AUTH NOS / NEW MINING CLAIM PROCESSING FEE CASES: AMC461354/\$20.00		- n/a -	20.00
2	1.00	LOCATABLE MINERALS / MINING CLAIMS-NEW, UNADJUD, ONE OR MORE AUTH NOS / NEW MINING CLAIMS LOCATION FEE CASES: AMC461354/\$40.00		- n/a -	40.00
3	1.00	LOCATABLE MINERALS / MINING CLAIMS-NEW, UNADJUD, ONE OR MORE AUTH NOS / NEW MINING CLAIMS MAINTENANCE FEE CASES: AMC461354/\$165.00		- n/a -	165.00
TOTAL:					\$225.00

PAYMENT INFORMATION			
1	AMOUNT:	225.00	POSTMARKED: N/A
	TYPE:	CHECK	RECEIVED: 10/14/2020
	CHECK NO:	2570	
	NAME:	TEMPLETON, JAY PO BOX 53 SARGENTS CO 81248-0053 US	

REMARKS

ENTERED
 OCT 21 2020
WGC

This receipt was generated by the automated BLM Collections and Billing System and is a paper representation of a portion of the official electronic record contained therein.

CORRESPONDENCE

TRANSFERS

MAINTENANCE FEES
WAIVERS
POL/NOI

MISCELLANEOUS

I'm Dropping

Claims - Butler #3

AMC #330450

Butler #2 AMC#330449

Refilling 1-10 acre

Claim

Jay Hempleton

PHOENIX, ARIZONA

2020 OCT 14 A 8:57

RECEIVED
BLM AZ STATE OFFICE

ARC461354

**LOCATION NOTICES
AMENDMENTS
STATUS SHEET
GEO REPORT/MTP**

MINING CLAIM STATUS REPORT

Data Entered: 10/21/2020 ZPC

MTP Checked By: ZPC
GEO Checked By: ZPC

LEAD SERIAL NUMBER: AMC 461354 thru AMC —

NUMBER OF CLAIMS & TYPE:

LODE _____
1 PLACER _____
ASSOCIATION PLACER _____
MILL SITE _____
TUNNEL SITE _____

CHARGES:

Processing Fee @ \$20 = \$ 20
Location Fee @ \$40 = \$ 40
Maintenance Fee @ \$165 = \$ 165
Add'l Maint Fee for Assoc Placer = \$ _____
SUBTOTAL \$ 225
Other Fees \$ _____
Other Fees \$ _____
TOTAL \$ _____

TOTAL ACREAGE: 10. Per Claim
(Placer Only)

NUMBER OF LOCATORS: 1

DOCUMENTS RECEIVED VIA: Over-the-Counter [] Mail **TIMELY FILED:** Yes No []

LEGAL DESCRIPTION: T 10N R 9E SEC 35
T _____ R _____ SEC _____
T _____ R _____ SEC _____
T _____ R _____ SEC _____
T _____ R _____ SEC _____

BLM [] FOREST SERVICE [] SUBJ TO PL 359: Yes [] No []
WILDERNESS AREA [] _____

SPLIT ESTATE: N/A [] SX [] PX [] OTHER []
SRHA [] Was proper Notice filed if located on SHRA Land? Yes [] No []

RECONVEYED MINERALS ON BLM LAND REQUIRE OPENING ORDER FROM 1944 TO 1993:

Open to Entry On _____ N/A []

COMMENTS/STATUS: VOID [] PARTIALLY VOID [] PVT MINERALS [] WITHDRAWN LANDS []
OTHER [] _____

[] Claimant acknowledges that portions of the following claim(s) site(s) may be void or voidable.

Printed Name of Claimant _____ Signature of Claimant _____

*****FINAL ADJUDICATION*****

DATE _____ INITIALS _____

AMC 461354

LOCATION NOTICE FOR PLACER MINING CLAIM

Amendment BLM Serial # _____

NOTICE IS HEREBY GIVEN that the TEMPLETON
_____ placer mining claim has been located by
JAY A. TEMPLETON whose current mailing
address is PO BOX 53

SARGENT'S COLORADO 81248

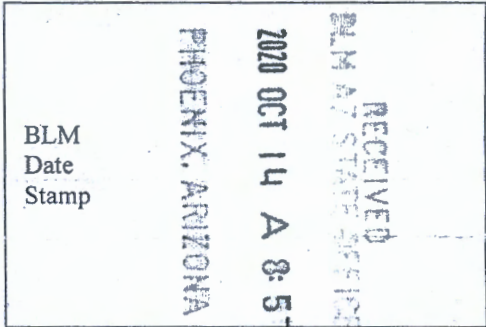

The general course of this claim is NE St. Johns Cr. and it is situated in GILA
County, Arizona. This claim is 1320 feet in length and 330 feet in width.

10 Total Claim Acreage. This claim runs from the location monument on which this location notice is
posted at the SW 1/4 corner of the claim approximately 1320 feet in a NE direction to the
NW 1/4 end line and 330' feet in a SE direction to the NE end line. This claim is
marked by four monuments, one at each corner of the claim.

The location monument on which this notice is posted is situated within Section 35, Township
10 N, Range 9 E, Gila Salt River Base and Meridian, Arizona. This claim encompasses
portions of the following legal subdivision(s) if located by legal subdivision or the following quarter section(s),
section(s), Township(s) and Range(s) SW 1/4 NW 1/4 Township 10 N
Range 9 E Section 35, Gila Salt River Base and Meridian, Arizona.

The locality of this claim with reference to some natural object or permanent monument and additional information
(if any) concerning its locality are as follows: SOUTH EAST BASE TABLE Mtn.
on St. Johns Creek

_____ The above information is shown on the attached map.

DATED AND POSTED on the ground this 1st day of Oct, 2020.

LOCATOR(s) AGENT

Print Name(s) JAY A. Templeton

Signature(s) Jay A. Templeton

Form MCF102
Revised Oct 2018

AMC461354

MINING CLAIM MAP

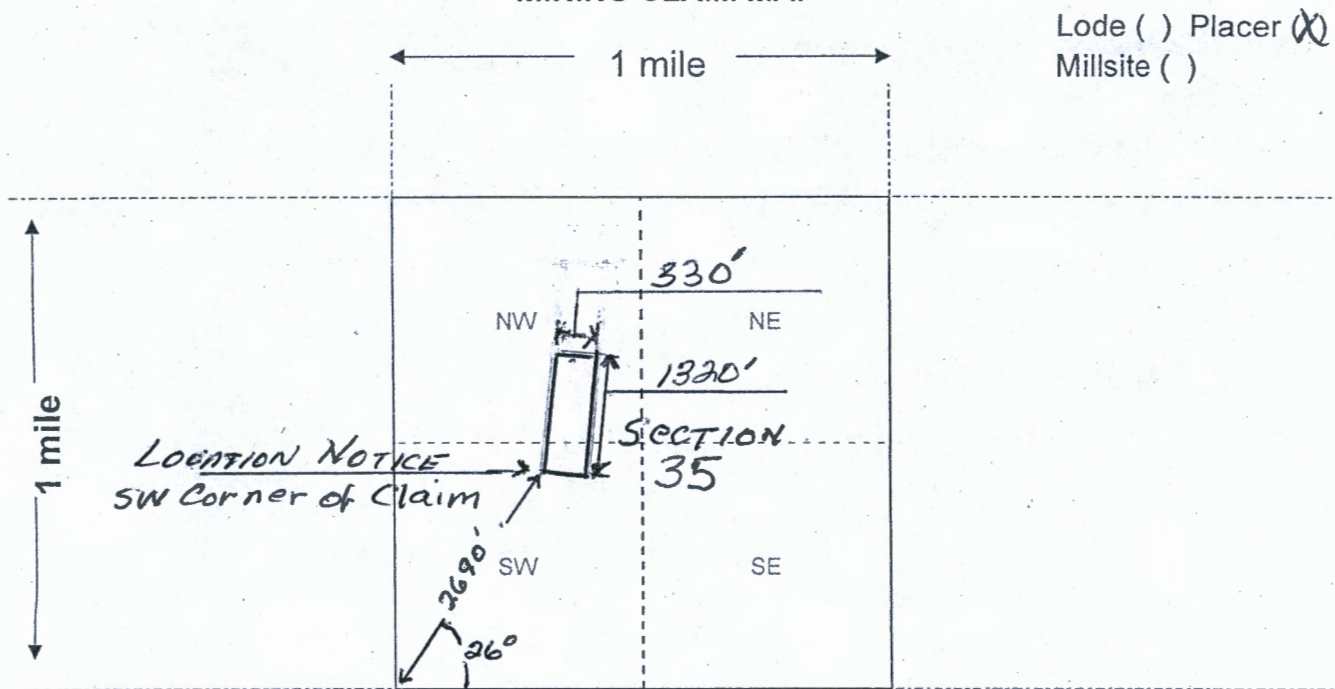

CLAIM IS AT S.E. BASE OF TABLE MOUNTAIN.
ST. JOHNS CREEK

Scale: 1" = 2000 feet



1. The above map depicts the TEMPLETON mining claim, which is located in Section (s) 35, Township 10 N, Range 9 E, Gila and Salt River Base and Meridian, GILA County, Arizona. Total claim acreage is 10

2. The type of corner and location monuments used are as follows: 2" X 48" CAPED STEEL PIPE WITH ROCK BASE

3. The bearings and distances in degrees and feet between claim corners and to a public land survey monument are as depicted on the map.

4. If the claim is a placer or millsite claim with exterior limits conforming to legal subdivisions of the public survey, provide a legal description of the claim 2690' 26° NE DIRECTION FROM SW

CORNER OF SECTION 35 LOCATION MARKER SW CORNER OF CLAIM - 5° NE DIRECTION 1320' TO NW 1/4 END LINE 90° SE DIRECTION 330' NW 1/4 NE CORNER OF CLAIM 90° SW DIRECTION 1320' TO SW 1/4 SW CORNER OF CLAIM 90° 330' NE DIRECTION TO LOCATION NOTICE CORNER.

Form MCF100a
Revised Oct 2018

This form is available from the Arizona Geology Survey and may be reproduced.

LR2K Home

CR-24



LR2000 Internal

CR Geographic Report with Land

Download User Guide (pdf)

Purpose: This report produces a geographic listing of case information based on retrieval by Meridian/Township/Range. This report format will display the case type, case disposition, meridian, township, range, section, survey type, survey number, surface management agency, pending actions, serial number, and total case acres.

To refresh the query, do a **Ctrl-R**. It resets the page and clears any criteria fields that may have entries.



No Results

The specified criteria didn't result in any data. This is often caused by applying filters and/or selection steps that are too restrictive or that contain incorrect values. Please check your analysis filters and selection steps, and try again. The filters or selection steps currently being applied are shown below.

Filters

Disposition is equal to **AUTHORIZED, CANCELLED, EXPIRED, PENDING, REJECTED, RELINQUISHED, WITHDRAWN**
and Meridian Township Range Section is equal to **14 0100N 0090E 035**
and Admin State is equal to **AZ**

[Return - Refresh](#)



Jay A. Templeton
PO Box 53
Sargents, CO 81248

CERTIFIED MAIL



7015 1520 0000 6820 8902

DENVER CO 802

OCT 2020 PM 4:15



02 1P \$ 004.10
0004750969 OCT 05 2020
MAILED FROM ZIP CODE 81248

RECEIVED
BUREAU OF LAND MANAGEMENT

2020 OCT 14 A 8:58

PHOENIX, ARIZONA

United States Dept. of the Interior
Bureau of Land Management
Arizona State Office
1 North Central Ave Suite 800
Phoenix Arizona 85004-4427

85004-442700

